

UNIT 26 WINDOWS SCHEDULE			
ID	W x H SIZE	SILL HEIGHT	ORIENTATION
W01	800x500	1,500	NORTH
W02	1,800x1,200	900	EAST
W03	1,600x1,200	900	WEST
W04	1,200x1,200	900	WEST
W05	1,200x1,200	900	WEST

UNIT 26 DOORS SCHEDULE		
ID	W x H SIZE	ORIENTATION
D01	1,800x2,100	SOUTH

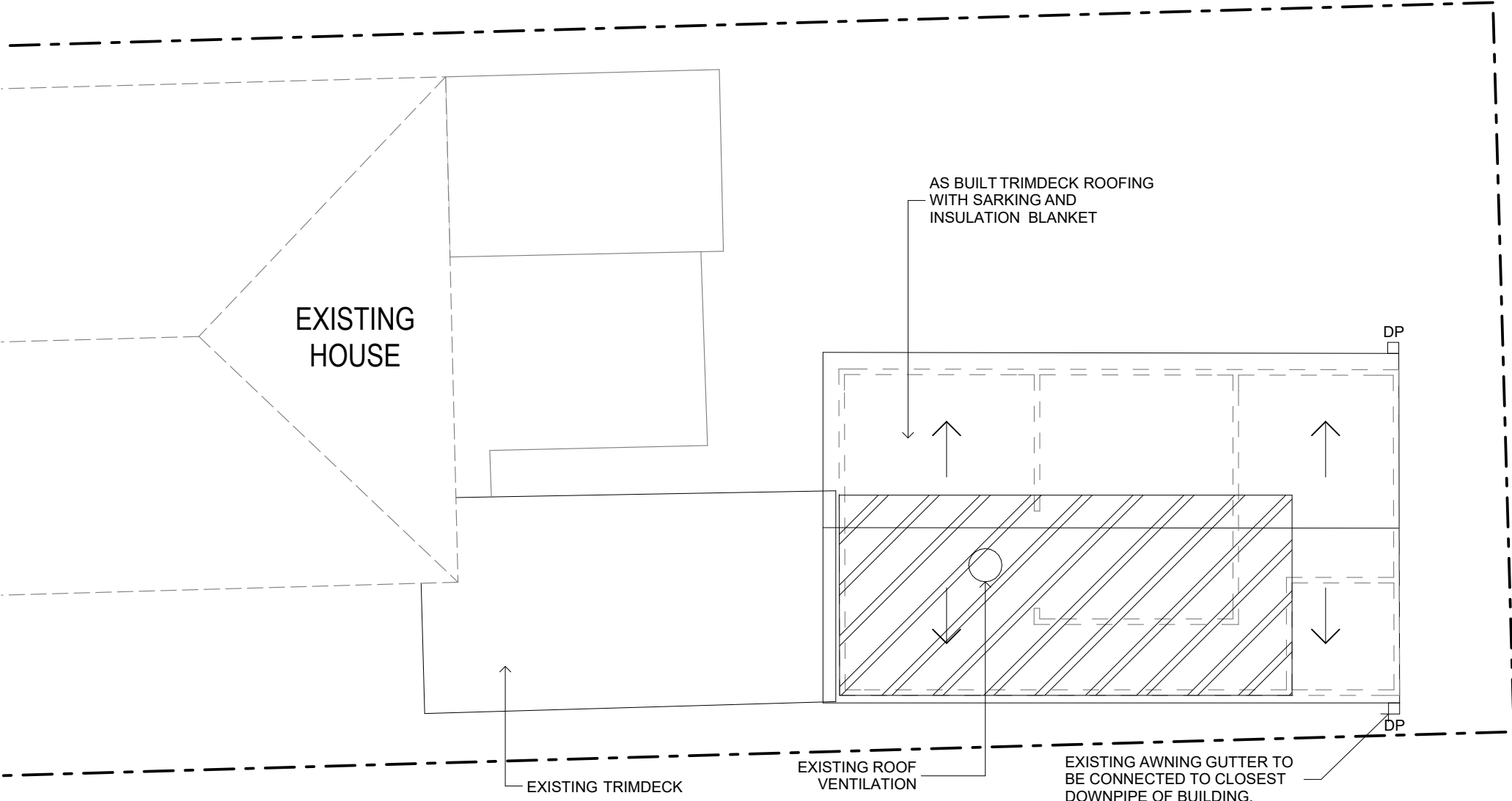

ROOF PLAN 1:100

LEGEND

- f.w.

FLOOR WASTE
- S.A.

SMOKE ALARM
- H/W

HOT WATER SYSTEM
- A/C

AIR-CONDITIONING UNIT
- AS BUILT WORKS TO REMAIN
- PROPOSED NEW WORKS
- ORIGINAL GARAGE
- R.W.T.

RAIN WATER TANK

ISSUE	REVISION	DATE
A	INITIAL SUBMISSION	31/07/2023
B	AMENDED SUBMISSION	19/02/2024
C	AMENDED SUBMISSION	28/02/2024

PROJECT: 132 Wilbur St, Greenacre NSW 2190	
	CLIENT: MR OMAR DADOUN
PROJECT No.: 001/23	

DRAWING No: 4 OF 10
DATE: 28/02/2024
SCALE: AS SHOWN @A3
DRAWN: HM

Premium Quality Group Pty Ltd
ACN: 665 341 257
E: PQG2023@gmail.com
M: +61 490 501 227
40 Hillview Parade Lurnea NSW 2170

Premium Quality Group Pty Ltd
Accredited Building Designer No. 6600
bda BUILDING DESIGNERS AUSTRALIA NSW

Allow + or - 200 mm on all RL(S) on plans. All levels are subject to final determination on site.
All work on this drawing must not be used or altered in anyway without the consent from the Premium Quality Group Pty Ltd copyright ©